

# Certificate of Survey

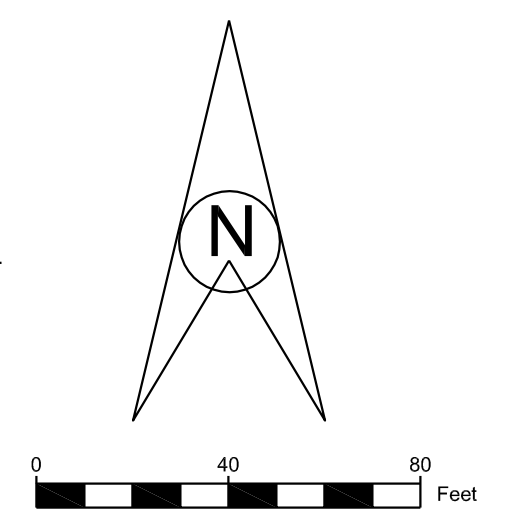
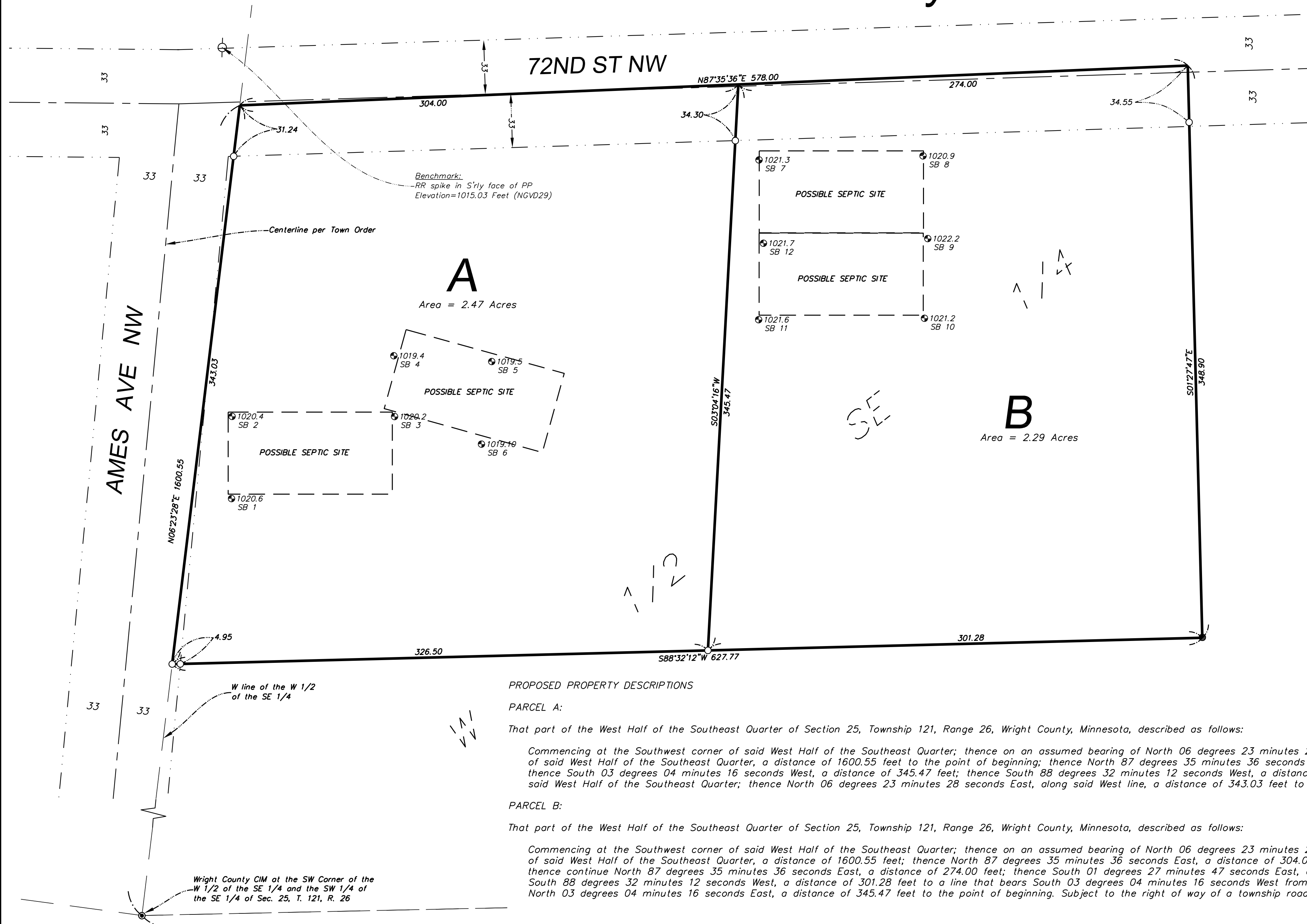

**LEGEND**  
 ● denotes iron monument found  
 ○ denotes 1/2 inch by 14 inch iron pipe set and marked by License #40062

**PROPOSED PROPERTY DESCRIPTIONS**

**PARCEL A:**

That part of the West Half of the Southeast Quarter of Section 25, Township 121, Range 26, Wright County, Minnesota, described as follows:

Commencing at the Southwest corner of said West Half of the Southeast Quarter; thence on an assumed bearing of North 06 degrees 23 minutes 28 seconds East, along the West line of said West Half of the Southeast Quarter, a distance of 1600.55 feet to the point of beginning; thence North 87 degrees 35 minutes 36 seconds East, a distance of 304.00 feet; thence South 03 degrees 04 minutes 16 seconds West, a distance of 345.47 feet; thence South 88 degrees 32 minutes 12 seconds West, a distance of 326.50 feet to the West line of said West Half of the Southeast Quarter; thence North 06 degrees 23 minutes 28 seconds East, along said West line, a distance of 343.03 feet to the point of beginning.

**PARCEL B:**

That part of the West Half of the Southeast Quarter of Section 25, Township 121, Range 26, Wright County, Minnesota, described as follows:

Commencing at the Southwest corner of said West Half of the Southeast Quarter; thence on an assumed bearing of North 06 degrees 23 minutes 28 seconds East, along the West line of said West Half of the Southeast Quarter, a distance of 1600.55 feet; thence North 87 degrees 35 minutes 36 seconds East, a distance of 304.00 feet to the point of beginning; thence continue North 87 degrees 35 minutes 36 seconds East, a distance of 274.00 feet; thence South 01 degrees 27 minutes 47 seconds East, a distance of 348.90 feet; thence South 88 degrees 32 minutes 12 seconds West, a distance of 301.28 feet to a line that bears South 03 degrees 04 minutes 16 seconds West from the point of beginning; thence North 03 degrees 04 minutes 16 seconds East, a distance of 345.47 feet to the point of beginning. Subject to the right of way of a township road over the North side thereof.

Certificate of Survey on Part of the W 1/2 of the SE 1/4, of Sec. 25, T. 121, R. 26, Wright County, Minnesota

I hereby certify that this survey, plan, or report was prepared by me or under my direct supervision and that I am a duly Licensed Land Surveyor under the laws of the State of Minnesota.

Requested By:

**Skies Limit, LLC**



www.ottoassociates.com  
 9 West Division Street  
 Buffalo, MN 55313  
 (763)682-4727  
 Fax: (763)682-3522

● denotes iron monument found  
 ○ denotes 1/2 inch by 14 inch iron pipe set and marked by License #40062

Revised:

*Paul E. Otto*  
 Paul E. Otto  
 License #40062 Date: 04-28-23

Date: 04-25-23

Drawn By: B.M.H.

Scale: 1"=40'

Checked By: P.E.O.

Project No. 23-0116